

RESOLUTION NO. 14-13 (Amended)

A RESOLUTION AMENDING THE ANNEXATION  
AREA CONTAINED IN ORDINANCE NO. 13-13

WHEREAS, the City of West Lafayette Common Council has passed Ordinance No.13-13 on first reading; and

WHEREAS, public input has been received concerning the annexation area contained in Ordinance No. 13-13; and

WHEREAS, reducing the annexation area to delete most residential areas reflects such public input and will enhance the focus of the annexation on the economic development potential of the U.S. 231 Corridor to the benefit of the City and the community at large.

NOW THEREFORE, BE IT RESOLVED by the Common Council of the City of West Lafayette that:

Section 1. The annexation area identified in Ordinance 13-13 shall be and is hereby AMENDED to include only the area identified in Exhibit "A" attached hereto.

Section 2. The certified mail notices required by state statute for annexation will be sent to the properties identified in Exhibit "A" attached hereto.

Section 3. The Clerk-Treasurer and Mayor are authorized, empowered and directed to effectuate the purposes of this Resolution and the annexation of the amended annexation area.

INTRODUCED ON FIRST READING ON THE 1 DAY OF July, 2013.

DULY ORDAINED, PASSED, AND ADOPTED BY THE COMMON COUNCIL OF THE CITY OF WEST LAFAYETTE, INDIANA, ON THE 1 DAY OF July, 2013, HAVING BEEN PASSED BY A VOTE OF 7 IN FAVOR AND 0 OPPOSED, THE ROLL CALL VOTE BEING:

	AYE	NAY	ABSENT	ABSTAIN
Bunder	✓			
Burch	✓			
Dietrich	✓			
Hunt	✓			
Keen	✓			
Thomas	✓			
VanBogaert	✓			

  
\_\_\_\_\_  
Presiding Officer

Attest:

  
\_\_\_\_\_  
Judith C. Rhodes, Clerk-Treasurer

PRESENTED BY ME TO THE MAYOR OF THE CITY OF WEST LAFAYETTE, INDIANA  
ON THE 2 DAY OF July, 2013, AT THE HOUR OF  
2:15 P.M.

  
\_\_\_\_\_  
Judith C. Rhodes, Clerk-Treasurer

THIS ORDINANCE APPROVED AND SIGNED BY ME ON THE 2 DAY OF  
July, 2013, AT THE HOUR OF 3:00 P.M.

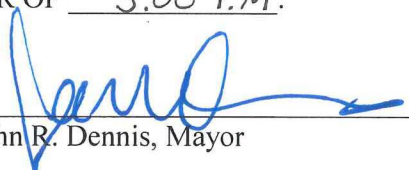
  
\_\_\_\_\_  
John R. Dennis, Mayor

Attest:

  
\_\_\_\_\_  
Judith C. Rhodes, Clerk-Treasurer

EXHIBIT A: Amended Annexation Area Map and Parcel List

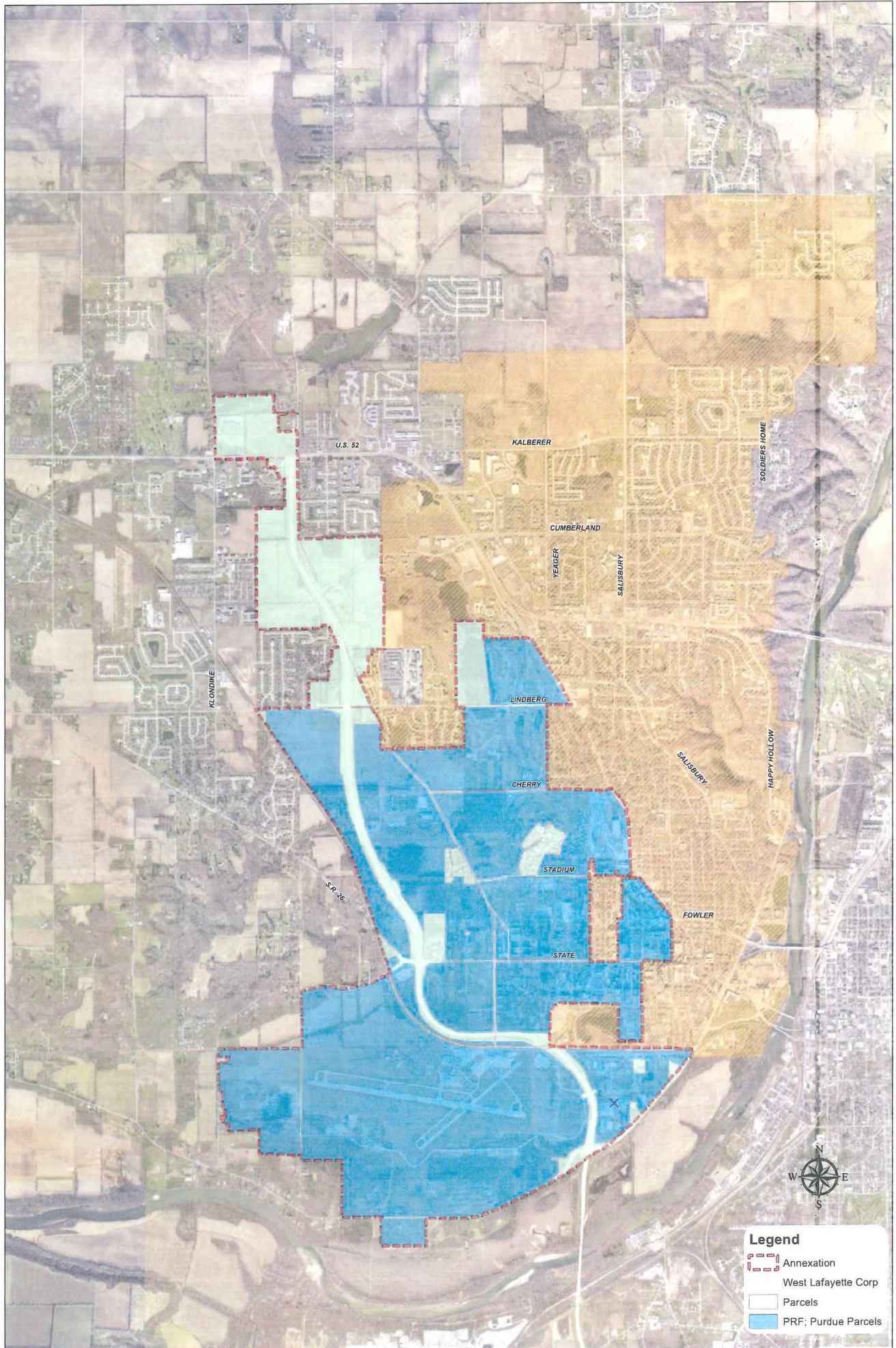

STKEY	mdeededOwn	Loc_Concat	mail_Concat
790602100004000023	MEIJER STORES LIMITED PARTNERSHIP	2516 US 52 W	2929 WALKER AVE NW
790602100005000023	MARTIN SAMUEL HEIRS	US52 W	US52 W
790602151001000023	MENARD INC	2868 US HWY 52 W	4777 MENARD DR
790602151002000023	MENARD INC	2850 US HWY 52 W	4777 MENARD DR
790602151003000023	MENARD INC	2888 US HWY 52 W	4777 MENARD DR
790602151004000023	MENARD INC	2926 US HWY 52 W	4777 MENARD DR
790602151005000023	MENARD INC	2936 US HWY 52 W	4777 MENARD DR
790602151006000023	MENARD INC	W US52	4777 MENARD DR
790602151007000023	MENARD INC	3757 N 300 W	4777 MENARD DR
790602300004000023	KRAUSE EVARO D KRAUSE-FRANZEN FARMS INC	250W	1414 RAVINIA RD
790602300009000023	KRAUSE EVARO D KRAUSE-FRANZEN FARMS INC	250W	1414 RAVINIA RD
790602300011000023	INDIANA STATE OF	2541 MCCORMICK RD	41 W 300 N
790602300012000023	BOARD OF COMMISSIONER OF TIPPECANOE	US52 W	20 N 3RD ST
790602300013000023	INDIANA STATE OF	250W	41 W 300 N
790602300014000023	INDIANA STATE OF	MCCORMICK RD	100 N SENATE AV
790602300015000023	INDIANA STATE OF	MCCORMICK RD	100 N SENATE AVE RM N642
790602300016000023	INDIANA STATE OF	MCCORMICK RD	100 N SENATE AVE RM N642
790602329001000023	BOWON USA INC	3457 BETHEL DR	3400 COVINGTON ST
790602329002000023	OTT CORPORATION	3460 BETHEL DR	PO BOX 130
790602329005000023	INDIANA STATE OF	3457 BETHEL DR	100 N SENATE AV
790602330001000023	ADAMS WILLIAM E & FRANCES K	3551 BETHEL DR	112 PIGEON
790602330002000023	RUSSELL CATHY C ETAL	3597 BETHEL DR	309 COLUMBIA ST SUITE 101
790602330003000023	INDIANA STATE OF	3597 BETHEL DR	41 W 300 N
790611126002000023	LAKE COUNTY TRST #64	300N	2719 KLONDIKE RD
790611126003000023	INDIANA STATE OF	MCCORMICK RD	41 W 300 N
790611126004000023	INDIANA STATE OF	MCCORMICK RD	41 W 300 N
790611126005000023	INDIANA STATE OF	MCCORMICK RD	41 W 300 N
790611176001000023	INDIANA STATE OF	MCCORMICK RD	100 N SENATE AV
790611176002000023	TIPPECANOE COUNTY OF	MCCORMICK RD	20 N 3RD ST
790611200001000023			
790611200002000023	MAIER RICHARD K	MCCORMICK RD	107 TEALWOOD DR
790611200003000023	STATE OF INDIANA	2746 MCCORMICK RD	41 W 300 N
790611200004000023	BETHEL CHRISTIAN LIFE CENTER INC	2541 MCCORMICK RD	2541 US52 W
790611200007000023	INDIANA STATE OF	2541 MCCORMICK RD	41 W 300 N
790611200008000023	CITATION HOMES INC	MCCORMICK RD	325 S EARL AVE SUITE 4
790611200009000023	INDIANA STATE OF	MCCORMICK RD	41 W 300 N
790611200010000023	INDIANA STATE OF	MCCORMICK RD	41 W 300 N
790611200011000023	TIPPECANOE COUNTY OF	2541 MCCORMICK RD	20 N 3RD ST

790611200012000023	TIPPECANOE COUNTY OF	MCCORMICK RD	20 N 3RD ST
790611276001000023	MAIER RICHARD K	2407 MCCORMICK RD	107 TEALWOOD DR
790611276002000023	INDIANA STATE OF	2319 MCCORMICK RD	100 N SENATE AV
790611276003000023	O'MALLEY & O'MALLEY LLC	MCCORMICK RD	PO BOX 248
790611276004000023	INDIANA STATE OF	2407 MCCORMICK RD	100 N SENATE AVE
790611400017000023	INDIANA STATE OF	MCCORMICK RD	100 N SENATE AV
790611400020000023	INDIANA STATE OF	2270 LINDBERG RD	100 N SENATE AV
<del>790611402006000023</del>	<del>HINKEL LARRY SCOTT &amp; IRINA A</del>	<del>ROBINHOOD LN</del>	<del>2213 ROBINHOOD LN</del>
<del>790611402007000023</del>	<del>HINKEL LARRY SCOTT &amp; IRINA A</del>	<del>ROBINHOOD LN</del>	<del>2213 ROBINHOOD LN</del>
790611402008000023	INDIANA STATE OF	ROBINHOOD LN	41 W 300 N
790611403031000023	INDIANA STATE OF	2301 ROBINHOOD LN	100 N SENATE AV
790611403032000023	INDIANA STATE OF	2305 ROBINHOOD LN	41 W 300 N
790611403033000023	INDIANA STATE OF	2513 YEOMAN LN	41 W 300 N
790611403034000023	INDIANA STATE OF	2509 YEOMAN LN	41 W 300 N
790611403035000023	INDIANA STATE OF	2505 YEOMAN LN	41 W 300 N
790611403036000023	INDIANA STATE OF	2501 YEOMAN LN	41 W 300 N
790611403038000023	INDIANA STATE OF		100 N SENATE AVE RM N642
<del>790611451001000023</del>	<del>KESTER DANIEL P &amp; NANCY D</del>	<del>2450 LINDBERG RD</del>	<del>2450 LINDBERG RD</del>
790611451002000023	REIFENBERGER RONALD G & ELLEN S	2270 LINDBERG RD	4113 COPPER VALLEY DR
790611451003000023	REIFENBERGER RONALD G & ELLEN S	2270 LINDBERG RD	4113 COPPER VALLEY DR
790611451004000023	TOWNSEND JOHN E ETAL	200 N	2349 WRENCROFT CIR
790611451005000023	INDIANA STATE OF	200N	41 W 300 N
<del>790611452020000023</del>	<del>DROWN MARGARET L</del>	<del>2523 NOTTINGHAM PL</del>	<del>2523 NOTTINGHAM PL</del>
<del>790611452021000023</del>	<del>BRUSH THOMAS H WALTON A WHITNEY</del>	<del>2510 NOTTINGHAM PL</del>	<del>2510 NOTTINGHAM RD</del>
790611476001000023	O'MALLEY & O'MALLEY LLC	2217 MCCORMICK RD	PO BOX 248
790611476002000023	O'MALLEY & O'MALLEY LLC	2205 MCCORMICK RD	PO BOX 248
790611476003000023	GARRISON BARBARA A	MCCORMICK RD	4067 N 375 W
790611476010000023	INDIANA STATE OF	MCCORMICK RD	100 N SENATE AV
790612376001000023	WEST LAFAYETTE REDEVELOPMENT COMMISSION	1600 LINDBERG RD	609 W NAVAJO
790612400001000023	WEST LAFAYETTE PARKS AND RECREATION BOARD	52 W	609 W NAVAJO ST
790612400002000023	WEST LAFAYETTE BOARD OF PARKS & RECREATION	LINDBERG RD	609 W NAVAJO ST
790612427001000023	INDIANA STATE OF	US 52 W	100 N SENATE AVE
790612451001000023	WEST LAFAYETTE BOARD OF PARKS AND RECREATION	MCCORMICK RD	609 W NAVAJO
790612451002000023	WEST LAFAYETTE INDIANA CITY OF	LINDBERG RD	609 W NAVAJO
790612476001000023	PURDUE RESEARCH FOUNDATION	LINDBERG RD	3000 KENT AVE SU-C2 100
790612476002000023	WEST LAFAYETTE CITY OF	LINDBERG RD	609 W NAVAJO ST
790613176001000023	PURDUE RESEARCH FOUNDATION	1628 MCCORMICK RD	3000 KENT AVE
790613200001000023	PURDUE UNIVERSITY TRUSTEES OF	LINDBERG RD	HOVDE HALL
790613200002000023	PURDUE RESEARCH FOUNDATION	N PURDUE	3000 KENT AVE

790613200003000023	WEST LAFAYETTE INDIANA CITY OF	LINDBERG RD	609 W NAVAJO
790613301001000023	TRUSTEES OF PURDUE UNIVERSITY	1324 MCCORMICK RD	610 PURDUE MALL
790613301002000023	TRUSTEES OF PURDUE UNIVERSITY	MCCORMICK RD	610 PURDUE MALL
790613326001000023	PURDUE RESEARCH FOUNDATION	CHERRY LANE	3000 KENT AVE
790613326002000023	PURDUE RESEARCH FOUNDATION	1261 MCCORMICK RD	3000 KENT AVE
790613326003000023	PURDUE RESEARCH FOUNDATION	MCCORMICK RD	3000 KENT AVE
790613376001000023	PURDUE UNIVERSITY	McCORMICK RD (SEGMENT)	HOVDE HALL
790613376002000023	BARNETT ROSEMARY M	694 MCCORMICK RD	694 MCCORMICK RD
790613376003000023	PETERSON ERIC J & VASHALI A	2101 FAIRWAY LN	2101 FAIRWAY LN
790613376004000023	ALLMEN ERIC A & CAROL L	2100 FAIRWAY LN	2100 FAIRWAY LN
790613376005000023	FREISCHLAG WESLEY G JR & ROBERTA J	706 MCCORMICK RD	217 HILLSIDE AVE
790613376006000023	MC FEE WILLIAM W ANELLA S	708 MCCORMICK RD	708 MCCORMICK RD
790613376007000023	CURD MARTIN V PATRICIA K	719 SUGAR HILL DR	719 SUGAR HILL DR
790613376008000023	JAMES EN WARD KAREN	711 SUGAR HILL DR	711 SUGAR HILL DR
790613376009000023	BENJAMIN MARK E CHEN FARNG (LIANG)	707 SUGAR HILL DR	707 SUGAR HILL DR
790613376010000023	SAXTON WILLIAM D & GOFFMAN LISA A	703 SUGAR HILL DR	703 SUGAR HILL DR
790613376011000023	FOX EDWARD A CHRISTINE WEBER-	2107 FAIRWAY LN	2107 FAIRWAY LN
790613376012000023	BENKESER ROBERT A CO-TTEE ABIGAIL M CO-TTEE	2113 FAIRWAY LN	2113 FAIRWAY LN
790613376013000023	JOHNSTON CLIFFORD T & GAIL	694 SUGAR HILL DR	694 SUGAR HILL DR
790613376014000023	BAITINGER WILLIAM E & PAULA K TTEES	700 SUGAR HILL DR	700 SUGAR HILL DR
790613376015000023	HAYT CATHERIN U	706 SUGAR HILL DR	706 SUGAR HILL DR
790613376016000023	POST CAROL B BOLIN JEFFREY T	710 SUGAR HILL DR	710 SUGAR HILL DR
790613376017000023	JOERN BRAD C & SANDRA J CO-TTEES	714 SUGAR HILL DR	714 SUGAR HILL DR
790613376018000023	JOERN BRAD C & SANDRA	718 SUGAR HILL DR	718 SUGAR HILL DR
790613376019000023	INDIANA STATE OF	MCCORMICK RD	100 N SENATE AV
790613400001000023	PURDUE RESEARCH FOUNDATION	CHERRY LANE	3000 KENT AVE
790613400002000023	PURDUE RESEARCH FOUNDATION	1335 CHERRY LN	3000 KENT AVE
790613400003000023	PURDUE RESEARCH FOUNDATION	MCCORMICK RD	3000 KENT AVE
790613476001000023	DELTA DELTA DELTA NATIONAL HOUSE CORPORATION-PURDUE	1200 TOWER DR	2331 BROOKHOLLOW PLAZA DR
790613476002000023	THETA-CHI ALUMNI ALPHA DELTA	800 DAVID ROSS RD	923 GARDEN ST
790613476003000023	DELTA-IOTA GAMMA PHI BETA SORORITY	810 DAVID ROSS RD	1000 N SAGAMORE PKWY STE 205
790613476004000023	GREEK HOUSING LLC	900 DAVID ROSS RD	444 LAKE COOK RD STE 11
790613476005000023	INDIANA ASSOCIATION OF ZETA PSI INC	950 DAVID ROSS RD	705 MAIN ST UNIT 215
790613476006000023	CIRCLE PINES COOPERATIVE ASSOCIATION INC	1000 DAVID ROSS RD	PO BOX 223
790613476007000023	ALPHA GAMMA DELTA BETA XI CHAPTER	1010 DAVID ROSS RD	6508 N 775E
790613477001000023	DELTA MU CHAPTER OF ALPHA PHI INC	801 DAVID ROSS RD	801 DAVID ROSS RD
790613477002000023	ALPHA CHI OMEGA HOME INC	851 DAVID ROSS RD	50 PROFESSIONAL CT STE E
790613477003000023	PURDUE ALPHA SIGMA PHI ALUMNI CORP	951 DAVID ROSS RD	1040 N MAIN ST
790613477004000023	AMHERST DEVELOPMENT LLC	1001 DAVID ROSS RD	925 MEZZANIE STE C PO BOX 1071

790613477005000023	PURDUE RESEARCH FOUNDATION	1051 DAVID ROSS RD	1281 WIN HENTSCHEL BLVD
790613478001000023	PURDUE RESEARCH FOUNDATION	STADIUM AVE	3000 KENT AVE
790613478002000023	PURDUE SIGMA NU ASSOCIATION INC	1301 TOWER DR	PO BOX 2853
790613478003000023	PURDUE UNIVERSITY PHI KAPPA PSI ASSOCIATION INC	1307 TOWER DR	33 W MARKET ST
790613478004000023	FAIRWAY COOPERATIVE ASSOCIATION INC	1320 DAVID ROSS RD	1320 DAVID ROSS RD
790613478005000023	PURDUE ALUMNI OF DELTA UPSILON INC	1300 STADIUM AVE	658 MAIN ST SU-210
790614126001000023	HELTON CHESTER L	2751 LINDBERG RD	2751 LINDBERG RD
790614126002000023	PURDUE RESEARCH FOUNDATION	200N	3000 KENT AVE
790614226001000023	INDIANA STATE OF	2115 LINDBERG RD	100 N SENATE AV
790614226002000023	FRIST ROBERT HARLOW ETAL	LINDBERG RD	661 E MERRILL ST
790614226003000023	KELLAR PHILIP E JULIA M	2111 LINDBERG RD	2111 LINDBERG RD
790614226004000023	INDIANA STATE OF	2121 LINDBERG RD	100 N SENATE AVE
790614226005000023	WEST LAFAYETTE CITY OF	LINDBERG RD	609 W NAVAJO ST
790614226008000023	INDIANA STATE OF	2111 LINDBERG RD	41 W 300 N
790614226009000023	INDIANA STATE OF	LINDBERG RD	41 W 300 N
790614276001000023	PURDUE RESEARCH FOUNDATION	LINDBERG RD	3000 KENT AVE
790614276002000023	INDIANA STATE OF	LINDBERG RD (SEGMENT)	100 N SENATE AV
790614276003000023	INDIANA STATE OF	LINDBERG RD (SEGMENT)	100 N SENATE AV
790614276004000023	INDIANA STATE OF	200 N	100 N SENATE AV
790614400001000023	PURDUE UNIVERSITY TRUSTEES OF THE	LINDBERG RD. (SEGMENT)	1030 HOVDE HALL RM 247
790623226007000023	INDIANA STATE OF	SHARON CHAPEL RD	100 N SENATE AV
790623276001000023	BIANG THOMAS	1841 SR 26 W	1841 SR26 W
790623400001000023	PURDUE RESEARCH FOUNDATION	2429 NEWMAN RD	3000 KENT AVE SU C2-100
790623400002000023	PURDUE RESEARCH FOUNDATION	NEWMAN RD	3000 KENT AVE
790624100001000023	PURDUE UNIVERSITY	100 ALLISON RD	HOVDE HALL
790624100002000023	ANDREWS GERTRUDE M	690 SUGAR HILL DR	690 SUGAR HILL DR
790624100003000023	FIRST UNITED METHODIST CHURCH OF WEST LAFAYETTE THE	1700 W STATE ST	1700 ST RD 26W
790624100004000023	PURDUE RESEARCH FOUNDATION	1600 W STATE ST	1281 WIN HENTSCHEL BLVD
790624100005000023	PURDUE RESEARCH FOUNDATION	1580 W STATE ST	3000 KENT AVE
790624100006000023	PURDUE UNIVERSITY TRUSTEES OF	MCCORMICK RD	PURDUE UNIVERSITY
790624100007000023	PURDUE RESEARCH FOUNDATION	MCCORMICK RD	3000 KENT AVE
790624100008000023	PURDUE UNIVERSITY TRUSTEES	ADDRESS	HOVDE HALL
790624100009000023	PURDUE UNIVERSITY TRUSTEES	ADDRESS	HOVDE HALL
790624100010000023	PURDUE UNIVERSITY TRUSTEES	ADDRESS	HOVDE HALL
790624100011000023	INDIANA STATE OF	SR26 W	100 N SENATE AVE
790624100012000023	INDIANA STATE OF	SR26 W	100 N SENATE AV
790624100013000023	INDIANA STATE OF	SR 26 W	100 N SENATE AV
790624151001000023	BIANG THOMAS	1841 SR26 W	1841 SR26 W
790624151002000023	V&J RENTALS LLC	1833 SR 26 W	3420 APPLE LN

790624151003000023	ANDERSON FRED L JANICE E	1825 SR26 W	1815 SR26 W
790624151004000023	MASON LINDA JEAN	1811 SR 26 W	1811 SR26 W
790624151005000023	PURDUE RESEARCH FOUNDATION	W SR26	3000 KENT AVE
790624151006000023	ANDERSON FRED L JANICE E	1815 SR 26 W	1815 SR26 W
790624151007000023	INDIANA STATE OF	SR26 W	100 N SENATE AVE
790624151008000023	INDIANA STATE OF	SR26 W	41 W 300 N
790624200001000023	MC CORMICK CEMETERY CO	MCCORMICK RD	ADDRESS
790624200002000023	PURDUE RESEARCH FOUNDATION	STADIUM AVE	3000 KENT AVE
790624200003000023	PURDUE RESEARCH FOUNDATION	MCCORMICK RD	3000 KENT AVE
790624200004000023	PURDUE RESEARCH FOUNDATION	1570 W STATE ST	1281 WIN HENTSCHEL BLVD
790624200005000023	PURDUE RESEARCH FOUNDATION	MCCORMICK RD	1281 WIN HENTSCHWL BLVD
790624200006000023	RAGSDALE EDWARD A	1576 W STATE ST	1576 W STATE ST
790624200007000023	PURDUE RESEARCH FOUNDATION	1568 W STATE ST	1281 WIN HENTSCHEL BLVD
790624200008000023	PURDUE RESEARCH FOUNDATION	1550 W STATE ST	3000 KENT AVE
790624200009000023	PURDUE RESEARCH FOUNDATION	1400 W STATE ST	3000 KENT AVE
790624200010000023	PURDUE UNIVERSITY TRUSTEES OF	SR26 W	PURDUE UNIVERSITY
790624200011000023	PURDUE RESEARCH FOUNDATION	W SR26	3000 KENT AVE
790624200012000023	PURDUE UNIVERSITY TRUSTEES OF	SR26 W	PURDUE UNIVERSITY
790624200013000023	PURDUE UNIVERSITY TRUSTEES OF	SR26 E	PURDUE UNIVERSITY
790624200014000023	PURDUE UNIVERSITY TRUSTEES	SR26 W	HOVDE HALL
790624200016000023	PURDUE UNIVERSITY TRUSTEES OF	MCCORMICK RD	HOVDE HALL
790624200017000023	PURDUE UNIVERSITY	MCCORMICK RD	HOVDE HALL
790624200018000023	PURDUE UNIVERSITY TRUSTEES OF	W STATE ST	PURDUE UNIVERSITY
790624200019000023	PURDUE RESEARCH FOUNDATION	1400 W STATE ST	3000 KENT AVE
790624200020000023	PURDUE RESEARCH FOUNDATION	1574 W STATE ST	1281 WIN HENTSCHEL BLVD
790624300001000023	PURDUE RESEARCH FOUNDATION	1691 W STATE ST	3000 KENT AVE
790624300002000023	PURDUE RESEARCH FOUNDATION	1661 W STATE ST	3000 KENT AVE
790624300003000023	PURDUE RESEARCH FOUNDATION	1651 W STATE ST	1281 WIN HENTSCHEL BLVD
790624300004000023	PURDUE RESEARCH FOUNDATION	1601 W STATE ST	3000 KENT AVE
790624300005000023	PURDUE RESEARCH FOUNDATION	1581 W STATE ST	3000 KENT AVE
790624300006000023	PURDUE RESEARCH FOUNDATION	1571 W STATE ST	3000 KENT AVE
790624300007000023	PURDUE RESEARCH FOUNDATION	1561 W STATE ST	3000 KENT AVE
790624300008000023	PURDUE RESEARCH FOUNDATION	514 DEXTER LN	3000 KENT AVE
790624300009000023	PURDUE RESEARCH FOUNDATION	540 DEXTER LN	1281 WIN HENTSCHEL BLVD
790624300010000023	PURDUE RESEARCH FOUNDATION	DEXTER LN	1281 WIN HENTSCHEL BLVD
790624300011000023	PURDUE RESEARCH FOUNDATION	DEXTER LN	3000 KENT AVE
790624300012000023	PURDUE RESEARCH FOUNDATION	DEXTER LANE	3000 KENT AVE
790624300013000023	PURDUE RESEARCH FOUNDATION	628 DEXTER LN	3000 KENT AVE
790624300014000023	PURDUE RESEARCH FOUNDATION	DEXTER LN	1281 WIN HENTSCHEL BLVD



790624300015000023	PURDUE RESEARCH FOUNDATION	ADDRESS	1281 WIN HENTSCHEL BLVD
790624300016000023	PURDUE RESEARCH FOUNDATION	DEXTER LN	3000 KENT AVE
790624300017000023	PURDUE RESEARCH FOUNDATION	618 DEXTER LN	3000 KENT AVE
790624300018000023	PURDUE RESEARCH FOUNDATION	642 DEXTER LN	1281 WIN HENTSCHEL BLVD
790624300019000023	PURDUE RESEARCH FOUNDATION	1800 NEWMAN RD	1281 WIN HENTSCHEL BLVD
790624300020000023	PURDUE RESEARCH FOUNDATION	526 DEXTER LN	3000 KENT AVE
790624300022000023	INDIANA STATE OF	DEXTER LN (SEGMENT OF)	100 N SENATE AV RM N642
790624400001000023	PURDUE UNIVERSITY TRUSTEES	SR 26 W (SEGMENT)	HOVDE HALL
790624400002000023	PURDUE UNIVERSITY	90 W NIMITZ DR	HOVDE HALL
790624400003000023	PURDUE UNIVERSITY TRUSTEES	117 W MARSHALL DR	HOVDE HALL
790624400004000023	INDIANA STATE OF	SR 26 W (SEGMENT)	100 N SENATE AV
790624400005000023	INDIANA STATE OF	SR 26 W (SEGMENT)	100 N SENATE AV
790624400006000023	INDIANA STATE OF	ST RD 26 W (SEGMENT)	100 N SENATE AV
790625100001000023	PURDUE UNIVERSITY	ADDRESS	HOVDE HALL
790625200001000023	PURDUE UNIVERSITY TRUSTEES	ADDRESS	HOVDE HALL RM 310
790625200002000023	PURDUE UNIVERSITY TRUSTEES	S RIVER RD	RM 310 HOVDE HALL
790625200003000023	PURDUE UNIVERSITY TRUSTEES		HOVDE HALL
790625200004000023	PURDUE UNIVERSITY TRUSTEES	ADDRESS	PURDUE UNIVERSITY
790625200005000023	INDIANA STATE OF	S RIVER RD (SEGMENT)	100 N SENATE AV
790625300001000023	PURDUE UNIVERSITY TRUSTEES	ADDRESS	HOVDE HALL
790625300002000023	PURDUE RESEARCH FOUNDATION	S RIVER RD	3000 KENT AVE
790625300003000023	PURDUE RESEARCH FOUNDATION	1818 S RIVER RD	3000 KENT AVE
790625300004000023	PURDUE RESEARCH FOUNDATION	1550 S RIVER RD	3000 KENT AVE
790625300005000023	PURDUE RESEARCH FOUNDATION	1600 S RIVER RD	3000 KENT AVE
790625300006000023	PURDUE UNIVERSITY TRUSTEES	ADDRESS	HOVDE HALL
790625300007000023	PURDUE RESEARCH FOUNDATION	S RIVER RD	2000 KENT AVE
790625300008000023	TIPPECANOE COUNTY OF THE	S RIVER RD	20 N 3RD ST
790625300009000023	TIPPECANOE COUNTY OF THE	1600 S RIVER RD	20 N 3RD ST
790625400001000023	PURDUE RESEARCH FOUNDATION	S RIVER RD	3000 KENT AVE
790625400002000023	PURDUE RESEARCH FOUNDATION	S RIVER RD	3000 KENT AVE
790625400003000023	PURDUE RESEARCH FOUNDATION	S RIVER RD	1281 WIN HENTSCHEL BLVD
790625400005000023	PURDUE RESEARCH FOUNDATION	S RIVER RD	1281 WIN HENTSCHEL BLVD
790625400006000023	PURDUE RESEARCH FOUNDATION	S RIVER RD	3000 KENT AVE
790625400008000023	PURDUE RESEARCH FOUNDATION	1230 S RIVER RD	1281 WIN HENTSCHEL BLVD
790625400009000023	PURDUE RESEARCH FOUNDATION	S RIVER RD	3000 KENT AVE
790625400010000023	PURDUE RESEARCH FOUNDATION	S RIVER RD	3000 KENT AVE
790625400012000023	TIPPECANOE COUNTY OF THE	1539 S RIVER RD	20 N 3RD ST
790625400013000023	TIPPECANOE COUNTY OF THE	S RIVER RD	20 N 3RD ST
790625400014000023	TIPPECANOE COUNTY OF THE	1230 S RIVER RD	20 N 3RD ST

790625400015000023	TIPPECANOE COUNTY OF THE	S RIVER RD	20 N 3RD ST
790625400016000023	TIPPECANOE COUNTY OF THE	S RIVER RD (SEGMENT)	20 N 3RD ST
790625400017000023	TIPPECANOE COUNTY OF THE	S RIVER RD (SEGMENT)	20 N 3RD ST
790626100001000023	PURDUE RESEARCH FOUNDATION	731 S NEWMAN RD	3000 KENT AVE
790626100002000023	PURDUE RESEARCH FOUNDATION	SHARON CHAPEL RD	3000 KENT AVE
790626100003000023	PURDUE UNIVERSITY TRUSTEES OF	SHARON CHAPEL RD	HOVDE HALL
790626100004000023	PURDUE UNIVERSITY TRUSTEES OF	SHARON CHAPEL RD	PURDUE UNIVERSITY
790626100005000023	PURDUE RESEARCH FOUNDATION	SHARON CHAPEL RD	3000 KENT AVE
790626100007000023	PURDUE RESEARCH FOUNDATION	ADDRESS	1281 WIN HENTSCHEL BLVD
790626100008000023	PURDUE RESEARCH FOUNDATION	ADDRESS	3000 KENT AVE
790626100009000023	PURDUE RESEARCH FOUNDATION	ADDRESS	3000 KENT AVE
790626100022000023	PURDUE RESEARCH FOUNDATION	ADDRESS	1281 WIN HENTSCHEL BLVD
790626100028000023	PURDUE RESEARCH FOUNDATION	878 S NEWMAN RD	3000 KENT AVE
790626200001000023	PURDUE UNIVERSITY TRUSTEES	SHARON CHAPEL RD	HOVDE HALL
790626200002000023	PURDUE UNIVERSITY	ADDRESS	HOVDE HALL
790626326005000023	PURDUE RESEARCH FOUNDATION	SHARON CHAPEL RD	3000 KENT AVE
790626400001000023	PURDUE UNIVERSITY	2000 S RIVER RD	HOVDE HALL
790626400010000023	TIPPECANOE COUNTY OF THE	2000 S RIVER RD	20 N 3RD ST
790635200018000023	TIPPECANOE COUNTY OF THE	S RIVER RD	20 N 3RD ST
790636100003000023	TIPPECANOE COUNTY OF THE	S RIVER RD	20 N 3RD ST
790636200007000023	TIPPECANOE COUNTY OF THE	1545 S RIVER RD	20 N 3RD ST
790718301001000023	PURDUE RESEARCH FOUNDATION	CHERRY LN	3000 KENT AVE
790718301002000023	PURDUE RESEARCH FOUNDATION	CHERRY LN	3000 KENT AVE
790718326001000023	ROSS-ADE FOUNDATION	850 BEERING DR	PURDUE UNIVERSITY
790718326002000023	TRUSTEES OF PURDUE UNIVERSITY	CHERRY LN	PURDUE UNIVERSITY
790718351001000023	PURDUE RESEARCH FOUNDATION	W STADIUM AVE	3000 KENT AVE
790718351002000023	PURDUE UNIVERSITY TRUSTEES	W STADIUM AVE	PURDUE UNIVERSITY
790718351003000023	PURDUE UNIVERSITY TRUSTEES	TOWER DR	PURDUE UNIVERSITY
790718351004000023	EVANS SCHOLARS FOUNDATION	1001 HILLTOP DR	1 BRIAR RD
790718351005000023	CROSSWALK PROJECT INC	HILLTOP DR	2901 KOSSUTH ST
790718351006000023	DELTA ZETA SORORITY	825 HILLTOP DR	202 E CHURCH STREET
790718376001000026	PURDUE UNIVERSITY TRUSTEES OF	W STADIUM AVE	HOVDE HALL
790718376002000026	PURDUE UNIVERSITY TRUSTEES OF	W STADIUM AVE	HOVDE HALL
790718376004000026	PURDUE UNIVERSITY TRUSTEES OF	EVERGREEN ST	HOVDE HALL
790718377001000023	PURDUE UNIVERSITY	NORTHWESTERN AVE	PURDUE UNIVERSITY
790718377002000023	PURDUE UNIVERSITY THE TRUSTEES OF	NORTHWESTERN AVE	PURDUE UNIVERSITY
790718377003000023	TRUSTEES OF PURDUE UNIVERSITY	900 N UNIVERSITY ST	PURDUE UNIVERSITY
790719100001000023	PURDUE UNIVERSITY	W STADIUM AVE	PURDUE UNIVERSITY
790719100002000023	PURDUE UNIVERSITY TRUSTEES	N INTRAMURAL DR	PURDUE UNIVERSITY

790719100003000023	PURDUE UNIVERSITY TRUSTEES	W 3RD ST	PURDUE UNIVERSITY
790719100004000023	PURDUE UNIVERSITY TRUSTEES	SR26 W	PURDUE UNIVERSITY
790719100005000023	PURDUE UNIVERSITY	W STADIUM AVE	HOVDE HALL
790719100006000023	PURDUE UNIVERSITY TRUSTEES	INTRAMURAL DR	HOVDE HALL
790719251001000023	PURDUE UNIVERSITY	NORTHWESTERN AVE	PURDUE UNIVERSITY
790719251002000023	PURDUE UNIVERSITY TRUSTEES	W STATE ST	HOVDE HALL
790719251003000023	PURDUE UNIVERSITY TRUSTEES OF	NORTHWESTERN AVE	PURDUE UNIVERSITY
790719300001000023	PURDUE UNIVERSITY	SR26 W	PURDUE UNIVERSITY
790719300002000023	PURDUE UNIVERSITY TRUSTEES	S INTRAMURAL DR	PURDUE UNIVERSITY
790719400001000023	PURDUE UNIVERSITY	SR26 W	HOVDE HALL
790719452003000023	PURDUE UNIVERSITY	MARSTELLAR ST	PURDUE UNIVERSITY
790730100001000023	STATE OF INDIANA-IN TRST FOR TRST	695 S RUSSELL ST	PURDUE UNIVERSITY
790730100002000023	NICELY MARY	S RIVER RD	920 S RIVER RD
790730100003000023	STATE OF INDIANA-IN TRUST FOR TRST	S RIVER RD	PURDUE UNIVERSITY
790730100004000023	STATE OF INDIANA-IN TRUST FOR TRST	S RIVER RD	PURDUE UNIVERSITY
790730100005000023	ANDERSON RICHARD DOUGLAS JANE MCLAUGHLIN	934 S RIVER RD	920 S RIVER RD
790730100006000023	PURDUE UNIVERSITY THE TRUSTEES OF	S RIVER RD	247 HOVDE HALL
790730100008000023	PURDUE RESEARCH FOUNDATION	1040 S RIVER RD	3000 KENT AVE
790730100009000023	PURDUE RESEARCH FOUNDATION	S RIVER RD	3000 KENT AVE
790730100010000023	INDIANA STATE OF	S RIVER RD (SEGMENT)	100 N SENATE AV
790730100011000023	INDIANA STATE OF	S RIVER RD	100 N SENATE AV
790730100012000023	INDIANA STATE OF	1040 S RIVER RD (SEGMENT OF)	100 N SENATE AV RM N642
790730200001000023	STATE OF INDIANA-IN TRUST FOR TRST	S RIVER RD	PURDUE UNIVERSITY
790730200002000023	WEST LAFAYETTE CITY OF	705 S RIVER RD	609 W NAVAJO ST
790730200003000023	PURDUE RESEARCH FOUNDATION	850 S RIVER RD	1281 WIN HENTSCHEL BLVD
790730200004000023	ANDERSON RICHARD D JANE E M	920 S RIVER RD	920 S RIVER RD
790730200006000023	PURDUE UNIVERSITY THE TRUSTEES OF	772 S RIVER RD	247 HOVDE HALL
790730200007000023	IRVING MATERIALS INC	301 AHLERS DR	RR 5
790730200008000023	STATE OF INDIANA-IN TRUST FOR TRST	530 S RIVER RD	PURDUE UNIVERSITY
790730200009000023	PURDUE RESEARCH FOUNDATION	904 S RIVER RD	3000 KENT AVE
790730200010000023	PURDUE RESEARCH FOUNDATION	844 S RIVER RD	1281 WIN HENTSCHEL BLVD
790730200015000023	STATE OF INDIANA-IN TRUST FOR TRST	S RIVER RD	PURDUE UNIVERSITY
790730200016000023	PURDUE UNIVERSITY TRUSTEES OF	301 AHLERS DR	1030 HOVDE HALL ROOM 247
790730200017000023	PURDUE UNIVERSITY TTEES	ADDRESS	PURDUE
790730200018000023	INDIANA STATE OF	S RIVER RD	100 N SENATE AVE
790730200022000023	INDIANA STATE OF	S RIVER RD	100 N SENATE AVE
790730200023000023	INDIANA STATE OF	S RIVER RD	100 N SENATE AVE
790730200024000023	INDIANA STATE OF	S RIVER RD	100 N SENATE AVE
790730200025000023	INDIANA STATE OF	S RIVER RD	100 N SENATE AVE

790730300001000023	INDIANA STATE OF	S RIVER RD	100 N SENATE AVE
790730300002000023	PURDUE RESEARCH FOUNDATION	S RIVER RD	1281 WIN HENTSCHEL BLVD
790730300008000023	INDIANA STATE OF	1152 S RIVER RD	100 N SENATE AVE
790730300009000023	INDIANA STATE OF	S RIVER RD	100 N SENATE AVE
790730300010000023	INDIANA STATE OF	S RIVER RD	100 N SENATE AVE
790730300014000023	INDIANA STATE OF	S RIVER RD	100 N SENATE AVE
790730300016000023	INDIANA STATE OF	S RIVER RD (ROW)	100 N SENATE AV
790730300064000023	INDIANA STATE OF	S RIVER RD	100 N SENATE AVE
790719300005000026	TRUSTEES OF PURDUE UNIVERSITY		
790719300006000026	TRUSTEES OF PURDUE UNIVERSITY		
790624200021000023	TRUSTEES OF PURDUE UNIVERSITY		
790623100001000023	PURDUE UNIVERSITY	555 N SHARON CHAPEL RD	SHARON CHAPEL RD